



2022
Annual Report

OMSITM

Dear Friends and Supporters,

In the past year, as we have navigated the pandemic, climate change, learning loss, and so much more, the need for science literacy and evidence-based decision-making has reached new peaks and urgency. Through it all, OMSI has been able to grow, innovate, and deepen our impact with the generosity of our supporters and the amazing resilience of our staff and volunteers. Together we make a real, tangible difference in our communities.

The year brought opportunities for renewal in our communities and at OMSI, where renaissance became a fitting theme. One of our featured exhibits, The World of Leonardo da Vinci, showcased the power of innovation through an exploration of the works and world of the singular Italian Renaissance thinker. In that spirit of renaissance, we also saw triple the number of museum visitors and triple the number of volunteers engaged with OMSI as compared to the previous fiscal year.

We relaunched many of our popular in-person programs while continuing to deliver and create new digital offerings. We lived our commitment to dismantling barriers to high-quality science education for diverse audiences through collaborating with community partners to develop culturally responsive programming. We also invested nearly \$800K in access programs—from financial aid to Arts for All discounts and beyond—to connect 65,000 participants with the museum and the fun science learning experiences that we provide.

OMSI is uniquely positioned to bring communities throughout the Pacific Northwest together to inspire solutions that address our collective challenges and improve long-term outcomes for all. You help make this possible! Thank you for joining us to encourage informed action through science education across the region.

With gratitude,



Erin Graham
President and CEO

Left to right: Teri Graham, Erin Graham, Paul Graham, Aric Wood



Year in Review

FY22 Impact Numbers



795 teachers and caregivers

had increased confidence in teaching STEAM topics and skills through OMSI-taught professional development workshops



65,372 total participants

benefited from OMSI Access Programs

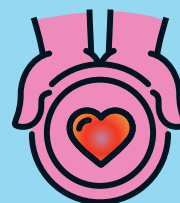

\$794,216

invested by OMSI to create access to museum and science programs



12,498 participants in virtual classroom programs

538,005 in-person museum visitors

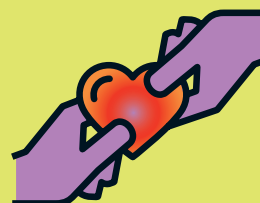

21,489 hours of service

contributed by 640 volunteers to OMSI, 3x more than FY21

Strategic Investments

OMSI ACCELERATED

OMSI Accelerated is our 2020–2025 campaign that prioritizes key investments and outcomes to make progress toward our destination. We are committed to being a change agent to improve STEAM education for children and families throughout the Northwest.



Natural Sciences

This past year OMSI worked with BIPOC and rural organizations to help us vision and plan the new Natural Sciences hall. The hall will demonstrate climate change education and tell stories that highlight the interconnectedness of our region's communities. The space will become a place for communities across the PNW to share their knowledge, challenges, and solutions to climate action. Our campaign to honor Nancy Steuber will rename the hall in recognition of her leadership and love of our region's amazing natural spaces. Construction is slated to begin Spring 2024.



Early Childhood

OMSI's early childhood education addresses not only kids' learning, but that of their caregivers as well. Portland Metro-based Play Labs combines hands-on STEM activities designed for our 1–6 year-old visitors and lessons on brain development for their caregivers. Play Labs have included everything from drawing Fibonacci spirals in nature, to experimenting with standard and non-standard measurements, to comparing and describing everyday objects. Families also have unstructured playtime and year-long museum memberships to keep learning together in OMSI-supported spaces.



Digital Learning

Our Digital Learning Initiative will reduce geographical and cultural barriers and enhance our service to educators and parents. Over the past year, OMSI educators and teens have been creating digital content in our new recording studio and testing ways to translate our hands-on learning to the screen. By creating culturally responsive and accessible science learning opportunities, OMSI will engage new audiences, broaden the extensive reach we have through our statewide outreach work, and complement our in-person programs with digital content.



OMSI for ALL

We're working to decrease barriers to OMSI experiences — physical, cultural, and financial. We're also looking at our systems to reduce our carbon footprint and improve the ways we work. Investments have included gender-neutral bathrooms and shower facilities, water bottle filling stations, and solar panels that help power our building. We are revamping how we fund access to museum programming by underwriting the costs of field trips and deepening our partnerships with community-based organizations to work intentionally to broaden and deepen access to OMSI's hands-on education.

OMSI is an independent nonprofit 501(c)3 organization that receives no ongoing state or local tax funding for our operations. Support from individuals, corporations, and foundations makes our work possible.

Nancy Stueber Natural Sciences Hall Campaign

From its very beginning, OMSI made a commitment to make engaging, fun science education available to people across the Pacific Northwest. No one has done more to deliver on that great ambition than our President Emeritus, Nancy Stueber.

During her 20 years leading OMSI, we expanded our impact to reach learners across the region through one of the largest outreach programs of any science museum in the US and increased our scholarship and reduced admission programs. We also served a million+ visitors in typical years with exhibits and programs that lead the field in innovative approaches to uplifting diverse audiences in pursuit of an equitable, educated, and curious society.

As we update the Natural Sciences Hall, we plan to rename it in honor of Nancy Stueber's service to children and families across the Northwest. We will refresh the Hall to tell the story of the Pacific Northwest's bioregions, helping visitors build an understanding of climate change while developing their identity as agents for climate action. By considering the disparate impacts of climate change and understanding their connection to natural systems, participants will feel the urgency and have the agency to take action.



"My teen son REALLY LOVED the new teen space upstairs. He keeps asking me when we will go back again."



Board, Emeritus & Leadership

JUNE 1, 2022 - CURRENT

Our Board of Trustees, Emeritus Board, and museum leaders are laying the groundwork for OMSI's future as they provide vital expertise and fundraising support for this organization.

BOARD OFFICERS

Claudia Valderrama
Chair

Joseph Bingold
Chair-Elect

Roy Haggerty
Treasurer

Carrie Spurlock
Secretary

BOARD OF TRUSTEES

Arya Behbehani

Joseph Bingold
Senaptec, Inc.

Erik Brookhouse
PacifiCorp

Christopher Carpenter
The Weir Group

Scott Clark
Intel

Tony Dal Ponte
United Malt Group

Meghann Dryer
Evidation Health

Abed Farhan
Lytics

Yonette Fine
Living Room Realty

Lakecia Gunter
Microsoft Corporation

Roy Haggerty
Louisiana State University

Sonal Haladay
Ironlight

Jonathan Johnsongriffin
Nike, Inc.

Alisa Johnston
Washington Trust Bank

Eric C. Meslow

David Molina
Molinas Construction Company

Ian Pendlebury
Autodesk, Inc.

Reegan Rae
Arnerich Massena

Jackie Seto
Side People Consulting

Kristen Sheeran
PGE

Russell Sneddon
Moonstruck Chocolate

Carrie Spurlock
Windermere Realty Trust

Abby Tibbs
Oregon Health & Science University

Claudia Valderrama
Wieden+Kennedy

Justin Yuen
Grouptrail

LEADERSHIP

Erin Graham
President and CEO

Nancy Stueber
President Emeritus

Eric Buenrostro Azua
VP, People and Culture

Love Centerwall
VP, Development

Damien Francaviglia
VP, Finance and Technology

Preston Greene
VP, Real Estate and Facilities

Russ Repp
VP, Marketing and Retail

Board, Emeritus & Leadership

JUNE 1, 2022 - CURRENT

EMERITUS BOARD

Gary Maffei
Emeritus Chair

Allen Alley

Jean Auel

Tony Bacos

Joe Barra

Bob Beal

John Beckman*

Leonard Bergstein

Larry Black*

Eric Blackburn

Ernest Bloch*

Alisa Brake

Jennifer Bruml

Kurt Bruun

Margaret Carter

Patrick Clancy

Debi Coleman*

Marc Compton

Kimberly Cooper

Steve Cox

Ambrose “Bubby” Cronin III*

Yvonne Curtis

Beth deHamel

Harry Demorest

Jill Eiland

Su Embree

Alistair Firmin

Jonathan Fink

Ryan Flynn

Orcilia Forbes*

Jim Francesconi

Kathleen Geyer

William Glasgow

Albert Glowasky

Christopher Hall

Reginald Hamlett

Joseph Hanna

John Harker

Robert Harrison

Blake Hedinger Bruun

Michael Henderson

Ed Hepp

Ken Hick

Thomas Horstmann*

Trond Ingvaldsen

Jack Isselmann

Jon Jaqua

Lynn Johnson

Susan Keil

Harpel Keller

Paula Kinney

Robert “Buzz” Kross

Janet Labar

Arnold Labby

Patrick LaCrosse

Frederick Lake*

William Lyons*

Hugh Mackworth

Elaine McCall

Susan Miller

Dolores Orfanakis

Sastry Pantula

Linda Pearce

Claris Poppert

Preston Pulliams

Dilip Ratnam

Lawretta Ray*

Patrick Reiten

Donald Remlinger

Arthur Riedel*

Paul Risser*

Joseph Robertson

Lawrence Rockwood*

Richard Roman

Donald Sacco

April Sanderson

Robert Scanlan

Barbara Sue Seal

Penny Serrurier

Joan Smith

Susan Sokol Blosser

Judy South

Thomas Sperry

Nicholas Stanley

Gregory Struxness

Henry Swigert

William Tagmyer*

Gerri Tisdell

Carol Van Natta

David Vernier

Don Vollum

Walter Weyler

John Wheeler

Andy Wihtol

Richard Wollenberg

“I value the opportunity OMSI and staff have given me to pursue a long-held dream of mine while being a service to the community.”



"This is the BEST place to volunteer. Staff members are always welcoming, helpful, friendly, and supportive."

J.C. Stevens Legacy Society

JUNE 1, 2022 - CURRENT

OMSI's legacy grows because of generous donors who include us in their future giving and estate plans. These individuals have made a lasting impact by ensuring that engaging science learning will be possible for future generations.

Anonymous (5)
 Hobart M. Bird*
 Diane Boly
 Patricia Brooke and James Daniel Unger
 Courtland and Jean Carrier*
 Maurie Clark*
 Michael Conway and Laura Birshan
 Courtney Cooper
 Ronald And Beverly DeLong Charitable Remainder Trust*
 Nancy Dotterer
 Marilyn Edgar*
 Jill Eiland
 Su Embree
 Henrietta C. Failing*
 Fred W. and Suzanne Fields*
 Lesley "Judy" Forster*
 William Furman
 Kathleen A. Garbe

John Gatewood*
 Leslie Grueger*
 Arthur and Joanne Hall
 Susan Hammer*
 Joseph Hanna
 John and Judy* Harker
 The Estate of Irene E. Harms*
 Garland Hurley*
 Chris Iwai
 Harry C. Kendall*
 James G. Kirwan*
 Janet and Bill Kretzmeier
 Nancy and Allan Lipton
 Gary Maffei and Marcus Lintner
 James P. McDole*
 Sir James And Lady Anne McDonald Fund*
 June McLean
 Daniel Melody*
 William Naftalin Family Revocable Trust*
 Carl O. Peterson*
 Claris and Corlee Poppert
 Emma Prillaman*
 Dick and Mary Raub
 Arthur Riedel*
 Lawrence Rockwood*
 Martha Rosacker*

Lloyd B. Rosenfeld*
 Robert Scheuchenpflug
 Mrs. Ellen Schmidt
 Maurice Seitz*
 Penny Serrurier
 Nicholas Stanley
 Douglas Strain*
 Nancy and Dan Stueber
 Henry Swigert
 Dave and Christine Vernier
 Virginia Wayne*
 Elaine and Ben Whiteley*

Penny Serrurier, OMSI Emeritus Board

“OMSI to me is a place that inspires learning. I see OMSI as a catalyst, a convener, and as a place for all ages to come together to share learning about science and technology.

It’s really satisfying that after my lifetime the good work will continue on. If I can make a contribution that will help sustain the efforts and impact that OMSI is making to better our community, I am happy to do that.”

As a frequent visitor to OMSI, Penny remembers playing with her two boys in Science Playground. She believes that by making a provision for OMSI in her estate plan will not only help keep OMSI financially stable to ensure that hands-on science learning is possible. It will also inspire others to join her in the J.C. Stevens Legacy Society.





"Thanks for the good COVID protocols.
I feel OMSI maintains a good balance
between engaging with the community and
volunteer/employee safety."

Individual Donors

JUNE 1, 2021 – MAY 31, 2022

OMSI donors help us make science education relevant to young people across the Pacific Northwest who will lead the future.

\$1,000,000+

Harry L. and Kaaren M. Demorest Family Fund of Oregon Community Foundation

\$250,000+

Susan Hammer Fund of Oregon Community Foundation*

\$100,000+

Chris and Jill Hall

Heather Killough

Dorothy Lemelson*

Christine and C.F. Swigert, Jr. Endowment Fund for OMSI of Oregon Community Foundation

\$75,000+

Jon V. Jaqua and Kimberly B. Cooper Fund of The Oregon Community Foundation / Jon Jaqua and Kimberly Cooper

OCF Joseph E. Weston Public Foundation

\$50,000+

The Jean and Ray Auel Family

The Harold & Arlene Schnitzer CARE Foundation / Jordan Schnitzer

Dave and Christine Vernier

\$25,000+

Joan Childs and Jerry Zaret

Amber and Henry Hillman

Mike and Karie Richardson

Penny and Peter Serrurier*

Marian and Don Vollum

\$10,000+

Anonymous

Eric and Heather Blackburn

Charles F. Caskey and Sue Horn-Caskey

Holly Coit

Truman Collins

Teri and Paul Graham

Laurel and Scott Hansen

Tony Killough

Ross Lienhart

Gregory Lueck and Rebecca Seymour

Mackworth-Mendoza Foundation / Hugh Mackworth and Josie Mendoza

Eric and Heidi Meslow

Steve and Gayle Meyer

Sue Miller

Gary and Kary Myers Fund of Oregon Community Foundation

Park Foundation / Piper Anne Park

Patricia Reser and Bill Westphal

Ronald Schoenheit

Eric and Sophia Skaar

Rachael Bany Sneddon and Russell Sneddon***

Jay and Christi Somera

Claudia and Graciani Valderrama

Robert and Katherin Voll

The Jean Vollum Fund of the Vanguard Charitable Endowment

Walter Weyler

Robert and Debb Zagunis

\$5,000+

Anonymous

Backes and Roberts Family

Sally Bany

Erik Brookhouse and Matt Yates

Bruce and Mary Stevenson Foundation / Fund C

Trisha Cauthorn

Tom and Nina Church-Adams

Meg and Trevor Dryer

Angelica Espinosa

Mark and Leslie Ganz

Preston and Amy Greene

Helen and Evan Gremillion

Marian and Rob Griffiths

Lakecia Gunter

Roy and Amanda Haggerty

Taryn and Greg Hatchel

James and Kamilla Heath

Ken Hick and Cheri Cooley-Hick

Jeffrey and Kaela Hutchinson

Jessie Jonas Charitable Fund

Alisa and Geoff Johnston

Priscilla and Tony Kostiner*

John Longfield

John and Ginger Niemeyer

Peter and Cassie Northrup***

Frank Piacentini and Sara Weinstein

Angela Saunders Polin**

David Pollock

William and Anne Rasnake

Ronald E. and Ivy L. Timpe Century Fund of Oregon Community Foundation

Jacqueline Seto and Wade Olsen

Jon and Carrie Spurlock

Barbara and Jon Stroud

Thrasher Family Fund of Oregon Community Foundation

Virginia and Robert Walters

John and Traci Wheeler

Individual Donors

JUNE 1, 2021 – MAY 31, 2022

\$2,500+

Anonymous
Brent Barton and Liz Fuller
Benjamin R. and Elaine M. Whiteley Family Fund of Oregon Community Foundation
William and Kathleen Berg
Joseph and Elizabeth Bingold
Bonnie and Peter Reagan Fund of Oregon Community Foundation
Alexia and Tucker Bounds
Sarah and Love Centerwall
Jill Eiland
Abed and Nansi Farhan
Yonette and Kenn Fine
Gordon Strain Memorial Fund of Oregon Community Foundation
Betsy and Brent Huigens
Beth and Jerry Hulsman
Barbara Karmel
Susan L. Kem
Pamela Kislak and Thomas Robinson
Gary Maffei and Marcus Lintner***
Valerie and Jamie Luckenbill
Elisabeth and Peter Lyon
Jenni Jo McLaughlin
Jeff and Susan Mengis
Reegan and David Rae
Russell Ramsey

Evan Reed
Russ and Patricia Repp
Robert and Sherry Millis Fund of Oregon Community Foundation
Judy Shaver
R. Kent Squires
William Swindells and Heather Casto
Tagmyer Family Fund of Oregon Community Foundation
Cindy and Duncan Campbell of The Campbell Foundation
Harold and Bette Warner
Betsy Warren
Jeffrey and Lynn Wolfstone

\$1,000+

The Andresen–Mickelsen Charitable Giving Fund / Elena Andresen and Kevin Mickelsen
Anonymous
Leonard and Brenda Aplet
Susan Bakewell–Sachs and Jonathan Sachs
Robert D. Ball and Grant Jones
Anthony & Martha Belluschi
Priscilla Bernard Wieden and Dan Wieden
Congressman Earl Blumenauer and Margaret Kirkpatrick
Patty Boday and David Estes

Congresswoman Suzanne Bonamici and Judge Michael Simon
Linda and William Brown
Justin and Brandy Buell
Eric Buenrostro Azua and Kathleen Lee
Philip and Carla Bunting
Scott and Glenda Burns
Chris and Julie Carpenter
Adria and Darris Cassidy
Aaron and Judy Chang
Mark and Susan Cooksey
Patricia and Mark Cooper
Tracy Curtis and Rick Nagore
Tony and Erin Dal Ponte
Heather and Todd Decook
Beth deHamel and Jim Ray
Christina and Ian Delano
Mike and Cheryl Dotten
Neil and Marjorie Dreiseszun
Candice Fay
Alistair and Kate Firmin
Konky and Bob Forster
Damien and Sarah Francaviglia
Holly Freres and David Horning
Elizabeth and Thomas Gewecke
Lois Seed and Daniel Gibbs
Jeffrey and Sandra Grubb
Carey and Miles Haladay

Gavin and Sonal Haladay
Harry and Marguerite Kendall Fund of Oregon Community Foundation
Ed and Fran Hepp
Trond and Catherine Ingvaldsen
Danny and Nancy Jacobs
Robert Jensen
Peter Johnson and Heather Mahoney
Susan Keil
Stephanie and Matt Kelly
John and Sara Kochavatr
Ann and Don Layman
Colin Lebens and Melissa Healy
Matthew Leeding
Drs. Dolores and Fernando Leon
Scot Lester and Olga Vargas
Chris and Hala Lewis
Thomas Liu
David and Kaylyn
Jay and Amita Mahajan
James McBride and Daphne Clifton
Joe and Lisa McFerrin
Janet and Randy Miller
Jenny and Scott Minor
Jason and Elizabeth Mitsky
David Molina
Council President Eddy Morales and Hugh Harris

Individual Donors

JUNE 1, 2021 – MAY 31, 2022

(\$1000+ continued)

Deborah Mrazek and Michael Niquette
Neilsen Family Fund of Oregon
Community Foundation
Warren Newberry and Olivia Zirker
Larry and Lisa Ann Norman
Kraig and Jenny O'Connor
Dolores and Nick Orfanakis
Howard Petker
Claris and Corlee Poppert
Gayle and Carol Post Family Fund of
Oregon Community Foundation
Bloor and Patricia Redding
Steven Reinisch and
Stephanie Buth-Hall
Jose and Kristin Rios
Dr. David Robinson and Dr. Helmi Lutsep
Eric & Tiffany Rosenfeld Fund of Oregon
Jewish Community Foundation
Todd Rosenstiel
Michele Rossolo and Matthew Johnson
Greg and Lisa Rudisel
Ron Sakaguchi
Maas / Marglous Family
Katie and Ryan Schenning
Oscar and Patricia Scherer
Wayne Schweinfest
Barbara Sue Seal

Connie Seeley and Joe Bell
Elmer and Linda Seeley
Peter and Katherine Seeley
Damish and Miranda Shah
William and Sonia Shelby
John Shipley
John and Shannon Shoul
Arthur and Cindy Skaar
Lee and Marcia Stevenson
Nancy and Daniel Stueber
John and Jan Swanson
Abigail Tibbs
Cori and Scott Tillman
Peter and Cathy Tronquet
Cheryl Waters*
Kim and Kristy Wayson
Robert Weil
Keith and Sandra Wells
Ryan and Kelley Wilde
Mike Williams
Jay Wilt and Christie Schaeffer
Ye Feng and Li Zheng

\$500+

Anonymous
John Baker and Jana Bauman
Bennett and Heather Barnwell
Arya Behbehani
Bradley Bourque
Patricia Brooke and James Daniel Unger
Amy Brown
Natalie Butler
Dr. Bruce Blank and Dr. Janice Casey
Kristin Cleveland and Doug Howe
Michael Connell
Gun Denhart
Margaret and Allan Dunn
James Falvey and Reilly Loveland
Susan Finke
Kathleen Garbe
Jon Gehrt and Carrie Stephens
Lindsey Gice
Brian and Beth Gilstrap
Laura L. Good
Robert and Janis Harrison
William and Elizabeth Hathaway
Zachary Heath
Carl Hillig and Michael Morgan
Jim Hoolihan
Beth Hutchins and Pete Skeggs
Robert and Nancy James
Representative Rob Nosse and
James Laden
Nolan Lienhart and Grace Moen
William and Diane Mclean
Ryland and Brittany Moore
Peter and Christine Nickerson
Tuba Ozkan-Haller and Marrik Haller
Kishore and Subha Pathial
Duane and Corinne Paulson
Robert Perry
Steven Peterman
Hunter Rains
Will and Kathryn Rasmussen
Steven Schad
Kay Schmelzenbach
Richard Stephenson
Greg and Martha Struxness
John and Dona Tarpey
Elizabeth Tilbury and Irvyn Segal
Douglas Trobough and Susan Lair
Brandi Tuck and Michael Louzao
Martin Vlach and Laurie Johnson
Katharine Voth
Spike Wadsworth and Sherry Sheng
Thomas Walker
Linda and Richard Ward

Individual Donors

JUNE 1, 2021 – MAY 31, 2022

(500+ continued)

Bryan Ware

Kristin Watkins and Paul Garrahan

Shirley Welch and Marty Scott

Wim and Alice Wiewel

William Glasgow & Nancy Floyd

David Wilson

Brett and Heather Wood

Wendy and Carter Wray

Justin and Katrina Yuen

Marten Zagunis

Jennifer and Biz Zorick

*Multi-Year Gift | **In-Kind | ***Cash + In-Kind



“As a Latinx person it was wonderful to see the recognition of our language. As an early childhood professional the early childhood area educating parents about brain development was incredible!”



Corporate Donors

JUNE 1, 2021 – MAY 31, 2022

OMSI is able to create opportunities for future STEAM leaders thanks to the support from our corporate partners.

\$500,000+

Oregon State University*

\$250,000+

Portland General Electric/
PGE Foundation*

\$100,000+

First Tech Federal Credit Union

\$75,000+

Autodesk, Inc.

Genentech Community Fund

\$25,000+

Association of Science and
Technology Centers*

The Boeing Company

Energy Trust of Oregon

Lam Research Corporation

\$10,000+

Alaska Airlines, Inc. ***

Alliant Insurance Services

Arnerich Massena

Avangrid Renewables/Avangrid
Foundation

Bank of America

Chevron Corporation

Growing Great*

Hoffman Construction Company

KETURI Investments

Leupold & Stevens Foundation

MeyerPro***

NW Natural

OnPoint Community Credit Union

OSU Foundation

Pacific Power/Pacific Power Foundation

Pacific Seafood***

Pepsi Bottling Group

PNC Foundation

Providence Health Plan

R.H. Parker/United Foundation

Sojourn Ventures**

U.S. Bank/U.S. Bank Foundation

Union Pacific Foundation

Walsh Construction

Weir ESCO/ESCO Foundation

Wells Fargo

Zidell Companies

\$5,000+

AT&T Wireless Services

Automation Solutions

Collins Aerospace

Comcast

Dick Hannah Dealerships**

Durham & Bates Insurance Brokers and
Agents

Intel Corporation/Intel Foundation

Lane Powell PC

Les Schwab Tire Centers

Moda Healthcare

Portland Children's Museum

The Ritz-Carlton Maui, Kapalua**

TeledyneFlir**

Turner Construction

Utopia Vineyards**

Washington Trust Bank

Winderlea Vineyard and Winery**

\$2,500+

Anam Cara Cellars**

Anne Amie Vineyards**

Brasada Ranch**

CHR Creative

Compris Vineyard**

D.A. Davidson & Co.

Devil's Food Catering**

Heritage Bank

Microsoft Corporation

Nike Employee Matching Gifts

Northrup Corporation

PCC Structural, Inc.

Vernier Software & Technology

\$1,000+

Bigleaf Networks**

ChefStable Catering**

Chevron Corporation Matching
Gifts Program

Delta Air Lines, Inc. **

Fulcrum Distillery, LLC. **

Grouptrail

Headlands Coastal Lodge & Spa**

Human Rights Campaign

Microsoft Matching Gifts Program

New Deal Distillery**

Oregon Spice Company

Stoller Family Estate**

The Yoshida Group**

\$500+

Mayer/Reed

Precision Castparts Corp.

Willamette Valley Vineyards**



Foundations & Government Agencies

JUNE 1, 2021 – MAY 31, 2022

Foundation and government support is integral to developing new programs and exhibits, increasing accessibility, and expanding OMSI's programming.

\$1,000,000+

National Science Foundation*
Small Business Administration –
Shuttered Venue Operators Grant

\$750,000+

Metro*

\$250,000+

Institute of Museum and Library
Services*
James F. and Marion L. Miller
Foundation*
M.J. Murdock Charitable Trust*
National Aeronautics and Space
Administration*
National Institutes of Health*
U.S. Geological Survey*

\$100,000+

Best Buy Foundation*
James and Shirley Rippey
Family Foundation
K-12 Summer Learning Fund of Oregon
Community Foundation
Lora L. and Martin N. Kelley
Family Foundation*
Maybelle Clark Macdonald Fund

\$50,000+

Coit Family Foundation
The Collins Foundation
Firstenburg Foundation
Gray Family Foundation

\$25,000+

Early Childhood Family Support Fund of
Oregon Community Foundation
Fred W. Fields Fund of Oregon
Community Foundation
Marcia H. Randall Foundation
Marie Lamfrom Charitable Foundation
Rose E. Tucker Charitable Trust

\$10,000+

Carl O. Peterson Memorial Foundation
Henry Lea Hillman, Jr. Foundation
Juan Young Trust
McGeady Family Foundation
Oregon Health & Science University
City of Portland
The Renaissance Foundation
The Samuel S. Johnson Foundation
Wheeler Foundation

\$5,000+

BetsWest Foundation
William J.J. Gordon Family Foundation
J & J Foundation
Edwards Lienhart Family Foundation
Mason Charitable Trust
National Oceanic and Atmospheric
Administration
Norman F. Sprague, Jr. Foundation
Roundhouse Foundation

\$1,000+

Ann J. & Bill Swindells Fund of Oregon
Community Foundation
Anonymous
Carpenter Foundation
Conrad N. Hilton Foundation
Fare Well Fund of Oregon
Community Foundation
Gelco Charitable Foundation
Halton Foundation
Ludke Foundation
Malu, Ltd. Foundation
Jerry & Donna Smith Family Foundation
SN Charitable Foundation
Swigert Foundation
Jason E. Zidell Foundation
Jay and Diane Zidell Charitable
Foundation
Vitreus Foundation

Volunteers

JUNE 1, 2021 – MAY 31, 2022

From delivering hands-on demonstrations in exhibit halls and labs, to greeting our visitors and assisting behind the scenes in our administrative offices, OMSI volunteers are a vital resource.

5,000 – 10,000 Hours

Todd Cooper, 14 years
Genie Currier, 14 years
David Herzog, 37 years

2,500 – 5,000 Hours

Elizabeth Becker, 38 years
Jim Birchard, 20 years
Betsy Blackie, 14 years
Greg Carr, 9 years
Mike Connell, 6 years
Sharon Ford, 11 years
Sandy Frederick, 23 years
Melissa Halstead, 16 years
Nus Hisim, 6 years
Janet Kretzmeier, 39 years
Ted Liljeholm, 29 years
Maureen O'Neal, 15 years
Lewis Van Winkle, 25 years

1,000 – 2,500 Hours

Tony Capitano, 13 years
Scott Chapman, 8 years
Drew Christensen, 6 years
Ken Cone, 8 years
Mary Crull, 13 years
Ken Cumings, 11 years
Jerry Dodson, 19 years
Rob Downie, 5 years
Ruth Draper, 10 years
Jonathan Fields, 12 years
Earl Fleck, 13 years
Warren Ford, 10 years
Robert Hafer, 10 years
Margaret Hill, 13 years
Marie Hopper, 20 years
Jenny Kinney, 11 years
Jonathan Leung, 18 years
Nancy Lindgren, 6 years
Sam Louke, 16 years
Richard Maass, 10 years
Ryan Malone, 13 years
Mark Manzer, 18 years
Peter McCarty, 6 years
Chuck McConnell, 11 years
Lisa McGraw, 7 years
Crete Miller, 11 years
Mary Moreira, 6 years
Peter O'Neil, 13 years

Daryl Phillippi, 12 years
Dave Pierce, 10 years
Jack Pollock, 12 years
Russ Ramsey, 13 years
Catherine Riley, 9 years
Mary Lou Ritter, 7 years
Tristan Roberts, 7 years
Michael Seiwald, 5 years
Janne Sepp, 13 years
Shirley Welch, 9 years
Bob Wetter, 9 years
Rodney Whitehouse, 5 years
Carol Zajac, 5 years

< 1,000 Hours, 5+ Years

Janet Blackstone, 5 years
Tony Chau, 5 years
Emily Coleman, 9 years
Tracy Collins, 6 years
Ameena Djanga, 5 years
Alana Dobner, 7 years
Sarah Doering, 8 years
Sharon Dunne, 6 years
Tavé Fascé Drake, 8 years
Lewis Ferguson, 6 years
Michael Fortune, 7 years
Holly Grellier, 7 years
Tom Gunning, 6 years
Gabi Hinoveanu, 9 years
Pat Jones, 5 years

Ashley King, 9 years
Lindsey Krahn, 5 years
Eric Leung, 5 years
Paul Lewis, 7 years
Jessi Lockhart, 11 years
Jeremy Maxwell, 7 years
Betty McArdle, 15 years
Kristi McClain, 7 years
Jacquie Moon, 11 years
Leslie Morgan, 9 years
Lauren Moser, 6 years
Caitlin Oxley, 6 years
Allen Paulson, 7 years
Alan Potts, 5 years
Karen Roberts, 6 years
Judy Sanders, 5 years
Deanne Seyfert, 6 years
Ben Sharvy, 5 years
Julie Snyder, 5 years
Steve Solovitz, 5 years
Rik Stavale, 5 years
Brian Turner, 6 years
Shivon Van Allen, 5 years
Carl Wamser, 11 years
Todd Watson, 10 years
John Wheeler, 8 years
Phil Wilkens, 10 years
Leslie Wilkins, 10 years
Colin Wolcott, 9 years
Edward Zaron, 5 years

Financials

JUNE 1, 2021 - MAY 31, 2022

PUBLIC SUPPORT & REVENUE	YEAR ENDED MAY 31, 2022	YEAR ENDED MAY 31, 2021	YEAR ENDED MAY 31, 2020
Admissions	4,511,547	1,438,366	5,132,278
Memberships	1,220,209	1,485,922	2,174,041
Education programs	1,809,031	1,640,069	2,546,217
Auxiliary activities	1,295,727	306,069	901,296
Exhibit fees	773,572	526,849	976,138
Contributions and grants	11,528,902	8,107,091	4,058,988
Change in value of Perpetual Trust	(64,894)	97,952	6,877
Contributed services of volunteers and in-kind donations	139,789	193,798	575,753
Interest and other income	384,990	1,045,984	1,117,939
Gain/(loss) on sale of property plan, and equipment	15,325	(59,713)	(6,236)
Gain on Extinguishment of debt	2,000,000	2,248,937	
TOTAL PUBLIC SUPPORT AND REVENUE	23,614,198	17,031,324	17,483,291
EXPENSES			
Program Services			
Museum activities	11,728,440	8,907,256	13,062,449
Educational programs	3,209,503	2,622,096	3,935,471
Total program services	14,937,943	11,529,352	16,997,920
Supporting Services			
Management and general	3,753,274	3,107,725	3,976,861
Fundraising	1,107,117	819,348	1,335,664
Total support services	4,860,391	3,927,073	5,312,525
Auxiliary activities	829,830	454,568	414,848
TOTAL EXPENSES	20,628,164	15,910,993	22,725,293
CHANGE IN NET ASSETS FROM OPERATING ACTIVITIES	2,986,034	1,120,331	(5,242,002)
NET ASSETS, BEGINNING OF YEAR	45,710,401	44,590,070	49,832,072
NET ASSETS, END OF YEAR	48,696,435	45,710,401	44,590,070

Financials

JUNE 1, 2021 - MAY 31, 2022

	YEAR ENDED MAY 31, 2022	YEAR ENDED MAY 31, 2021	YEAR ENDED MAY 31, 2020
ASSETS			
Current Assets			
Cash and cash equivalents	16,732,362	14,597,115	12,428,069
Net Accounts, pledges, and current portion	1,713,442	3,164,069	4,142,799
Prepaid expenses and other assets	655,387	539,468	607,245
Due from other funds	594,675	864,344	334,697
Total current assets	19,695,866	19,164,996	17,512,810
Long-term Assets			
Accounts, pledges, and contracts receivable, net of current portion	69,956	44,747	31,370
Beneficial interest in perpetual trust	390,108	455,002	357,050
Land, buildings, exhibits, and equipment, net	41,707,512	40,587,205	40,219,096
Total long-term net assets	42,167,576	41,086,954	40,607,516
Total Assets	61,863,442	60,251,950	58,120,326
LIABILITIES AND NET ASSETS			
Current liabilities			
Accounts payable and accrued expenses	2,019,817	1,921,945	1,933,037
Due to other funds	594,675	864,344	334,697
Deferred revenues, current portion	3,235,447	2,554,738	3,780,638
Annuity agreement, current portion	-	-	7,400
Loan payable, current portion	-	1,156,064	874,587
Bonds payable, current portion	298,649	2,365,669	1,180,268
Total Current Liabilities	6,148,588	8,862,760	8,110,627
Long-term liabilities			
Deferred revenues, net of current portion	121,501	45,000	436,350
Annuity agreement, net of current portion	-	-	12,780
Loan Payable, net of current portion	-	2,156,417	1,374,350
Bonds Payable, net of current portion	6,896,918	3,477,372	3,596,149
Total Long-term liabilities	7,018,419	5,678,789	5,419,629
TOTAL LIABILITIES	13,167,007	14,541,549	13,530,256
NET ASSETS	48,696,435	45,710,401	44,590,070
TOTAL LIABILITIES AND NET ASSETS	61,863,442	60,251,950	58,120,326

