



HOW TO GET TO OMSI

1945 SE Water Ave
Portland, OR 97214
503.797.4000

From I-5 Southbound

1. As you near downtown Portland, take exit 300B.
2. Once on the exit, move to the left-most lane.
3. Follow the brown OMSI signs off the freeway to Belmont Ave.
4. Continue east on Belmont to 7th Ave.
5. Turn south (right) onto 7th Ave.
6. Continue south to Clay St.
7. Turn west (right) onto Clay St.
8. Continue west to Water Ave.
9. Turn south (left) onto Water Ave.

From I-5 Northbound

1. As you cross the Marquam Bridge in Portland, move to the right-most lane.
2. Take exit 300, marked OMSI/Central Eastside Industrial District.
3. Stay in the right lane on the exit ramp.
4. Turn south (right) onto Water Ave.

From Hwy 26 (Sunset Hwy) Eastbound

1. Move to the right-most lane as the highway approaches the Vista Ridge Tunnel.
2. Follow directions to I-405 Southbound.
3. Once on I-405 Southbound, follow signs to I-5 Northbound and cross the Marquam Bridge.
4. On the bridge, move to the right-most lane and take exit 300, marked OMSI/Central Eastside Industrial District.
5. Stay in the right lane on the exit ramp.
6. Turn south (right) onto Water Ave.

From Downtown Portland (via Morrison & Hawthorne Bridges)

1. Travel east across the Morrison Bridge (from Alder St) or Hawthorne Bridge (from Madison St).
2. Stay in the right lane.
3. Continue east to 7th Ave.
4. Turn south (right) onto 7th Ave.
5. Continue south to Clay St.
6. Turn west (right) onto Clay St.
7. Continue west to Water Ave.
8. Turn south (left) onto Water Ave.

From Martin Luther King Jr Blvd (Hwy 99E)

Southbound

1. Travel south to Taylor St.
2. Turn west (right) onto Taylor St.
3. Continue west to Water Ave.
4. Turn south (left) onto Water Ave.

From Grand Ave (Hwy 99E) Northbound

1. Travel north to Clay St.
2. Turn west (left) onto Clay St.
3. Continue west to Water Ave.
4. Turn south (left) onto Water Ave.

From I-84 (Banfield Fwy) Westbound

1. As you near downtown Portland, move to the center lane.
2. As I-84 merges with I-5, travel south (left) and follow the brown OMSI signs.
3. The signs will lead you off the freeway to Belmont Ave.
4. Continue on Belmont to 7th Ave.
5. Turn south (right) onto 7th Ave.
6. Continue south to Clay St.
7. Turn west (right) onto Clay St.
8. Continue west to Water Ave.
9. Turn south (left) onto Water Ave.

From Portland International Airport

1. Take Airport Way eastbound.
2. Merge onto I-205 southbound.
3. Merge onto I-84 westbound.
4. Follow I-84 westbound directions.

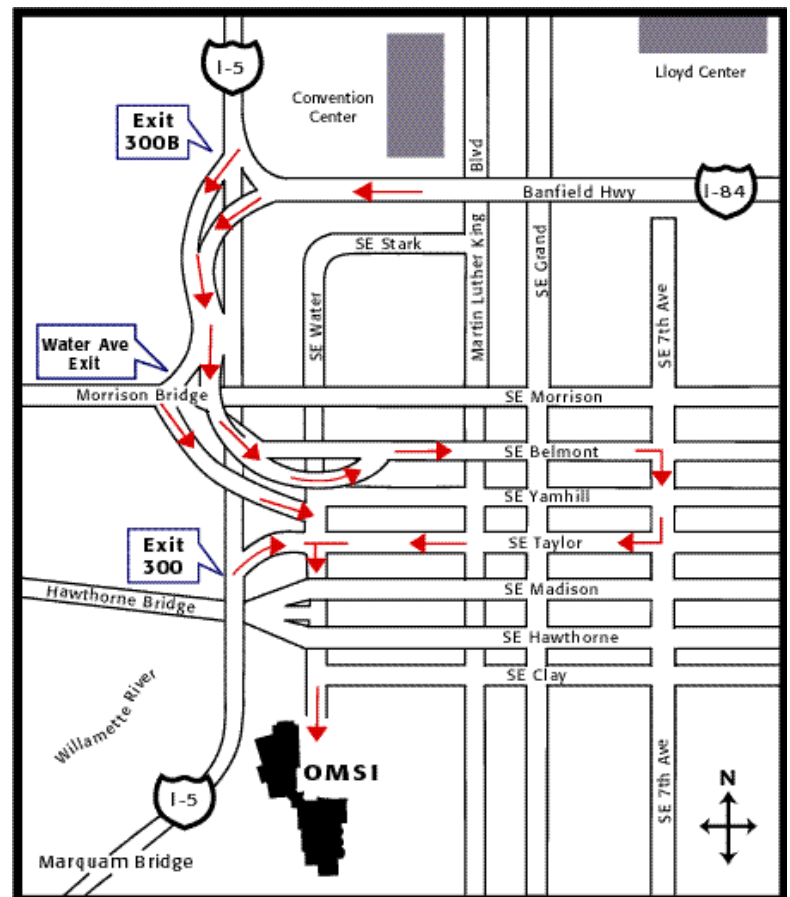

Parking

Ample parking is available. Visitors may be dropped off and picked up at the main entrance. The posted \$2 parking fee does not apply to preregistered groups.